



日本事务所

楽進株式会社
Rakujin Corporation
携带: 080-2105-9006
地址: 東京都大田区蒲田5-28-4ECS第27ビル 3F6号
Add: 3F6, 27th Building, ECS, 5-28-4 Kata, Ota-ku, Tokyo

香港事务所

香港进鑫国际有限公司
Hong Kong Company: Hong Kong Jinxin International Limited
Tel: 00852-30623002
地址: 香港九龍觀塘開源道56號大眾工業大廈1字樓101A室
Add: Room 101A, 1/F., Genplas Industrial Building, 56 Hoi Yuen Road, Kwun Tong, Kowloon, Hong Kong.

东莞事务所

Tel: (0769) 0769-22281123
E-mail: asawa-cui@yashatech.com
Web: www.chaohetech.com
地址: 广东省东莞市塘厦镇里牙塘工业六路5号
Add: No.5, Industrial Road 6, Liya Tang, Tangxia Town, Dongguan City, Guangdong Province, China.



亚沙科技
YASHA TECHNOLOGY

YASHA



PERIPHERAL WIRE DEVELOPMENT, PRODUCTION, SALES

专业从事医疗、汽车、船舶
周边线材开发、生产、销售

SPECIALIZING IN MEDICAL, AUTOMOBILE, BOAT MOORING

东莞市亚沙科技有限公司
DONGGUAN YASHA TECHNOLOGY CO.,LTD

公司简介 COMPANY PROFILE



Dongguan YASHA Technology Co., LTD

Dongguan YASHA Technology Co., Ltd., founded in 2001, is a professional R&D and manufacturer of high-quality connectors and accessories, wires, and products are widely used in medical, automotive, mooring, office equipment, and home appliances. All products comply with ROHS and REACH environmental directives, and have passed ISO9001, ISO14000, IATF16949, IAS certifications, and have patents designed by the company.

The company has well-equipped equipment, excellent technical team, complete management system, strong production capacity, strong quality awareness, and the vast majority of our customer base is Japanese enterprises, and the products are exported to Japan.

Since its establishment, the company has always adhered to the business philosophy of "sincerity, progress, and innovation", creating the future, using advanced technology, providing high-quality services, and serving as a first-class enterprise. We take high standards, strict requirements, and casting high-quality products as our mission, forge ahead, and strive to achieve our integrity and excellence in our products. We are fully satisfied with our customers, actively contributing to society as our value, and constantly realizing our corporate dreams! In the future development process, we will make further efforts and continue to cooperate with our customers to achieve mutual benefit and win-win results.

东莞市亚沙科技有限公司成立于2001年，是一家专业研发和生产高品质各类连接器及配件线材，产品广泛应用于医疗、汽车、船舶、办公设备以及家用电器等，所有生产均符合ROHS，REACH环保指令，并通过了ISO9001、ISO14000、IATF16949、IAS认证，且有公司自己设计的专利。

公司设备精良、技术团队优秀，管理体系完善，生产能力强，品质意识强，客户群绝大多数为日本企业，产品均出口日本。

公司自成立以来，一直本着【至真至诚，努力进取，求实创新】的经营理念，创造未来、一流技术、一流服务、一流企业的服务宗旨，以高标准、严要求、铸精品为己任，开拓进取，以我们诚信，卓越的产品，全心全意满足客户，积极奉献社会为价值体现，不断实现企业梦想！在今后的发展过程中我们会再接再厉，一如既往与广大客户携手合作，实现互利共赢。

组织架构

ORGANIZATIONAL STRUCTURE

建立完善的组织架构是公司高速发展和为客户提供优质服务的保证
 Establishing a perfect organization is the guarantee for the company's high-speed development and the direction to provide high-quality services to customers.

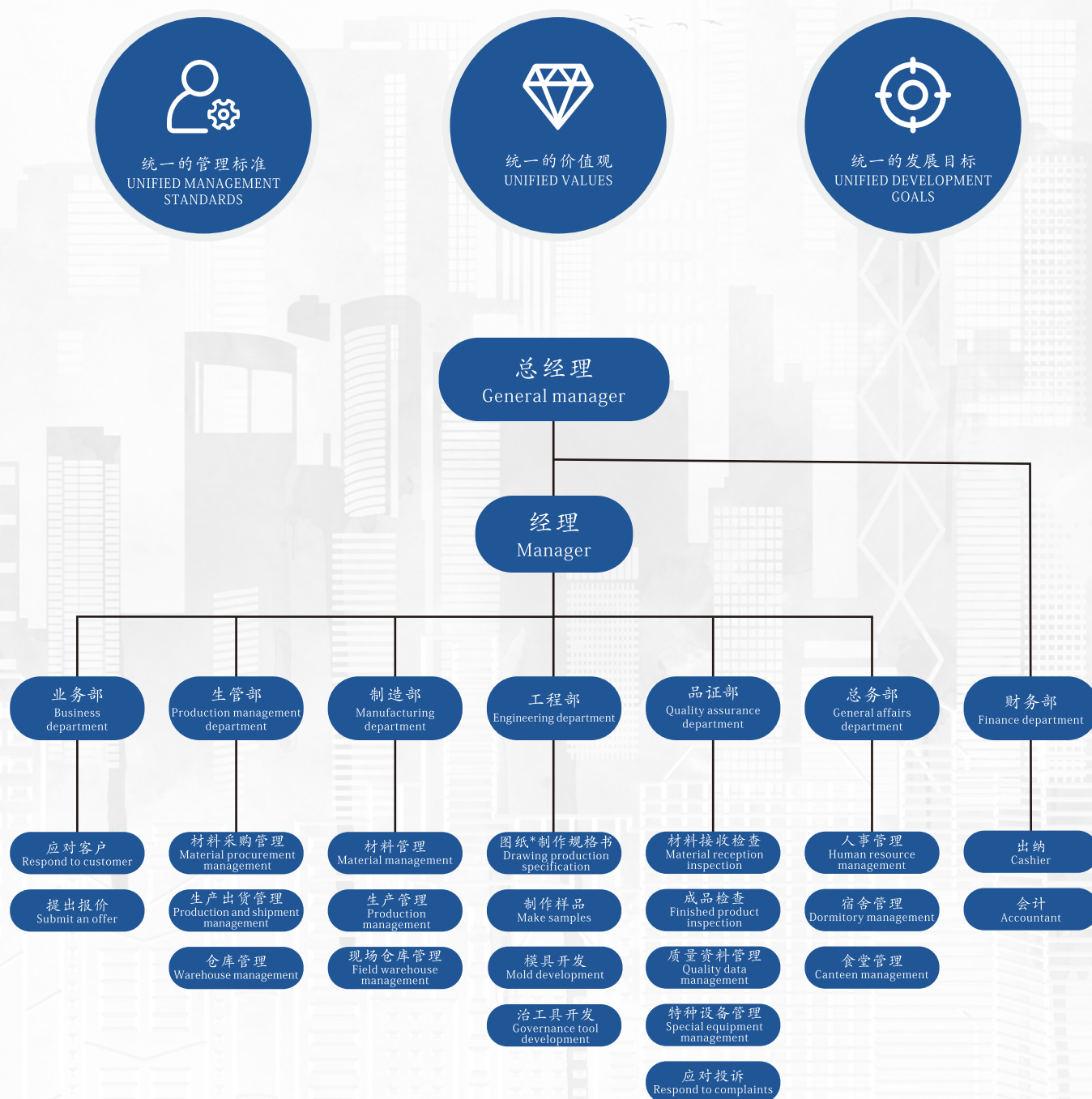

企业文化

CORPORATE CULTURE

我们的使命是通过持续性的创新和服务为客户提供的医疗、汽车、船舶、周边线材，以最高的质量标准，保护生活环境和提升生活质量为核心价值观，不断满足客户的需求。通过扩大我们的市场份额与高端技术推广，不断培养人才，优化我们的基础设施，使我们变得更加强大。

Our mission is to provide customers with medical care, automobiles, ships and peripheral wires through continuous innovation and service, with the highest quality standards, protecting the living environment and improving the quality of life as the core values, and constantly meet the needs of customers. By expanding our market share and promoting high-end technology, constantly cultivating talents and optimizing our infrastructure, we have become more powerful.

企业理念 Corporate philosophy



荣誉证书 CERTIFICATE OF HONOR

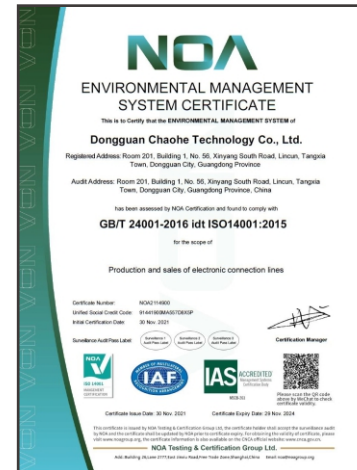

生产车间 PRODUCTION WORKSHOP



总务办公区域 General office area



车间办公区域 Workshop office area

从生产管理、规模制作、医疗、汽车、船舶周边线材加工等各类人才都经过严格完善的培训。有规划的技术考核，以及不断进行的技术交流，使他们在工作实践中，全面提高专业水平和专业素养。

Various talents have undergone strict and comprehensive training in production management, scale production, medical, automotive, and ship peripheral wire processing. Planned technical assessment and continuous technical exchanges enable them to comprehensively improve their professional level and literacy in their work practice.

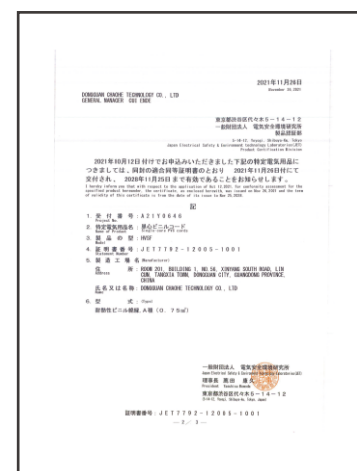
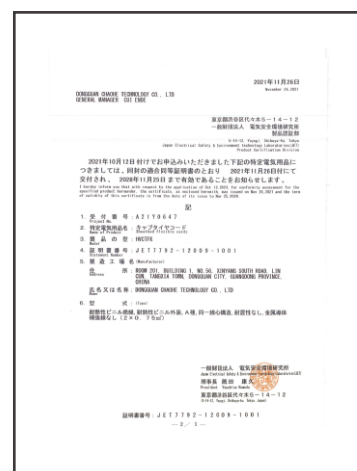

全自动压着区域 Fully automatic press area



全自动压着区域 Fully automatic press area

品质检测

QUALITY INSPECTION

严格的品质检测是高性能的保证，品质管理贯穿整个制造流程，精密品检设备和高度责任心，以及按时交货和良好的售后服务，使我们拥有更强的责任和更好的服务。

Strict quality inspection is the guarantee of high performance, quality management throughout the whole manufacturing process, precision quality inspection equipment and high sense of responsibility, as well as on-time delivery and good after-sales service, so that we have stronger responsibility and better service.

公司建立了一套完整的质量保证、质量管理体系，从原材料进厂到产品出库，生产的每个环节都进行了严格的质量控制，检测中心配有先进的检测仪器，进行全过程的跟踪检测，以确保产品质量。

The company has established a complete set of quality assurance, quality management system, from raw materials into the factory to products out of the warehouse, every link of production has carried out strict quality control, testing center equipped with advanced testing instruments, the whole process of follow-up inspection to ensure product quality.



全自动插壳机器 Fully automatic inserting machine



医疗线束生产区域 Medical harness production area



汽车线束生产区域 Automotive harness production area



物料区域 Material area



汽车线束 Automotive wiring harness

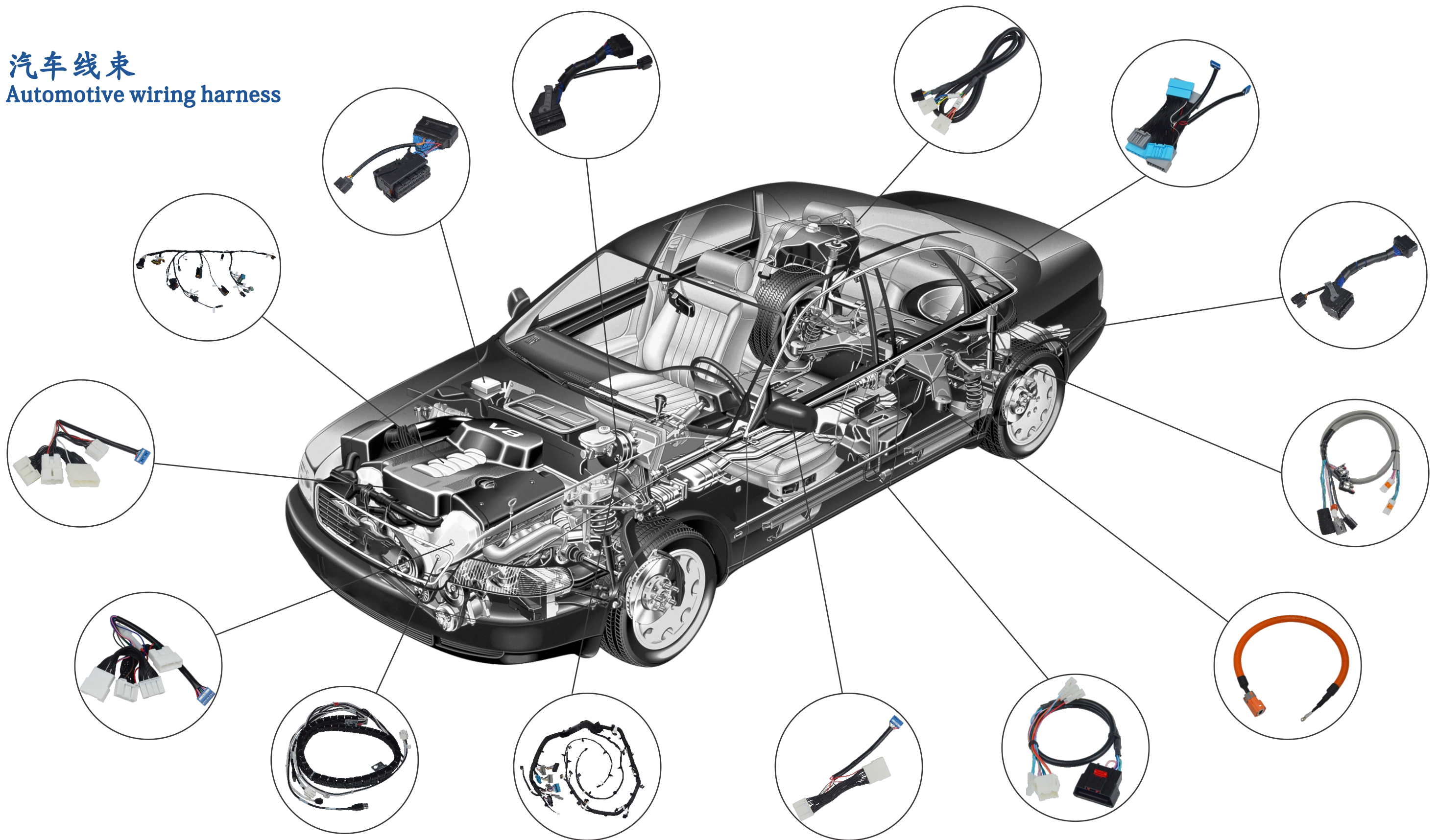

医疗线束 Medical harness



船舶线束 The ship's docking harness

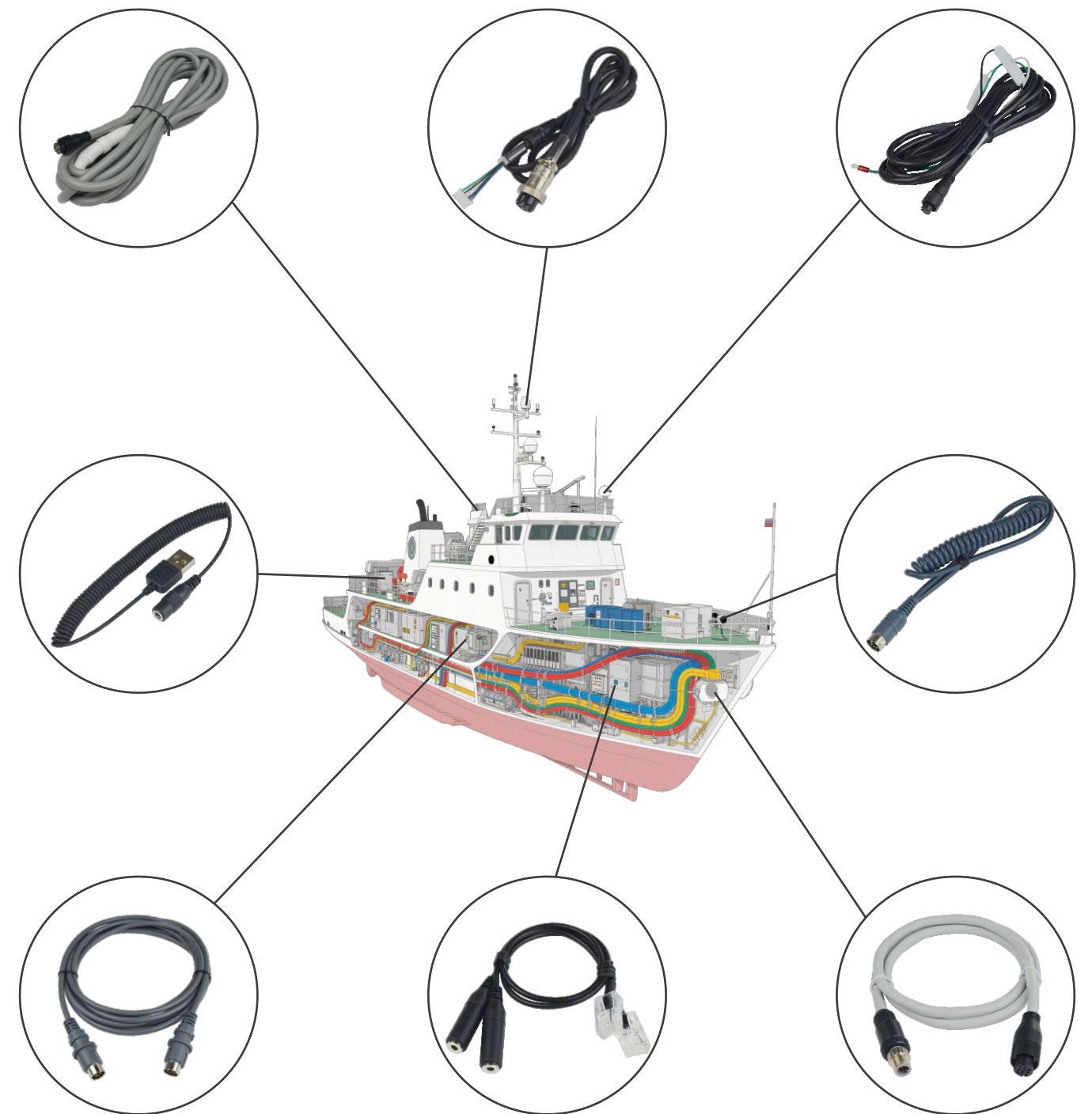

电脑线束 Computer harness

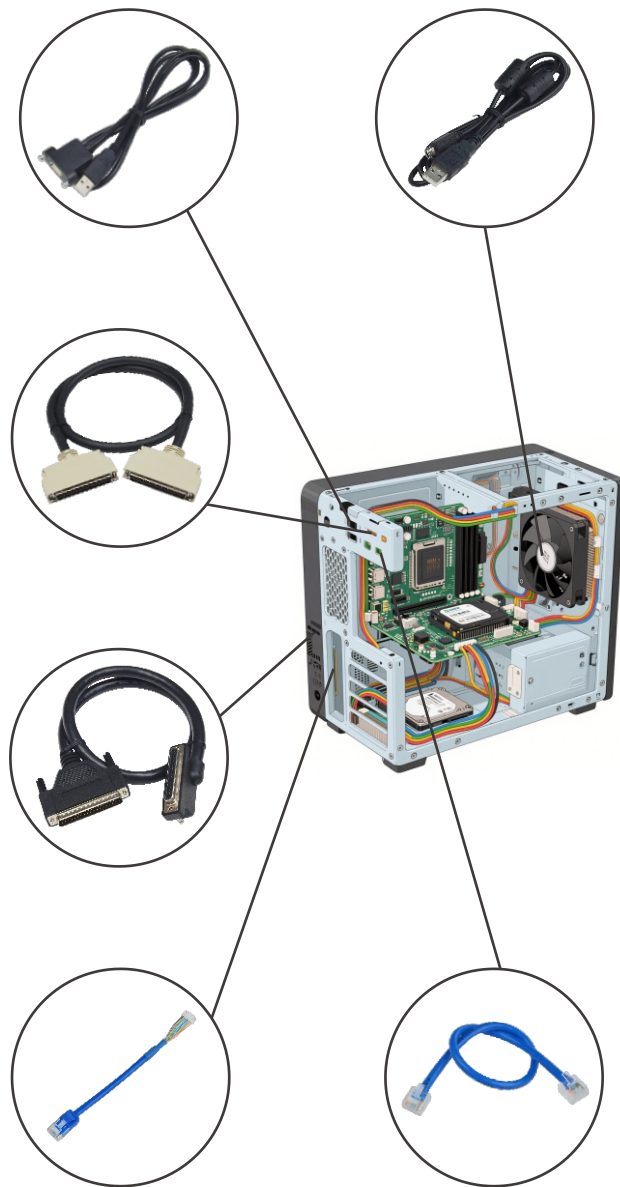

其他线束 Other harness



协力公司 Collaborative Company

基板SMT公司

SMT (日本 Fuji) 贴片机+环球机+自动印刷机组成4条线；PCB ASSY 组装共10条生产线。
Four lines are composed of SMT (Japanese Fuji) placement machines, universal machines and automatic printing machines. There are a total of 10 production lines for PCB ASSY assembly.



汽车塑胶配件公司

精密塑胶配件生产，生产设备及检测设备20台。
20 sets of precision plastic parts production equipment and testing equipment.



CNC加工公司

自动化精密加工设备10台
Ten sets of automated precision processing equipment

